ACCU-CHEK® Smart Pix

SOFTWARE

Roche

00003327 - Inhouse

V4/1 - gsg_06513697001_03_usb-booklet_085 x 170 mm (085 x 085 mm) - USB-Softbox-Booklet – Black

V4/2 - gsg_06513697001_03_usb-booklet_085 x 170 mm (085 x 085 mm) - USB-Softbox-Booklet – Cyan

V4/3 - gsg_06513697001_03_usb-booklet_085 x 170 mm (085 x 085 mm) - USB-Softbox-Booklet – Magenta

V4/4 - gsg_06513697001_03_usb-booklet_085 x 170 mm (085 x 085 mm) - USB-Softbox-Booklet – Yellow

Doc. Mat.Nr. 06513697001(03)

Proof-Print-No. n/a

PDF-Certified-Profile: Manual-QRG-FTG_V3-0

Last change of Indesign File 2012-08-31 09:26:48

Standard Installation

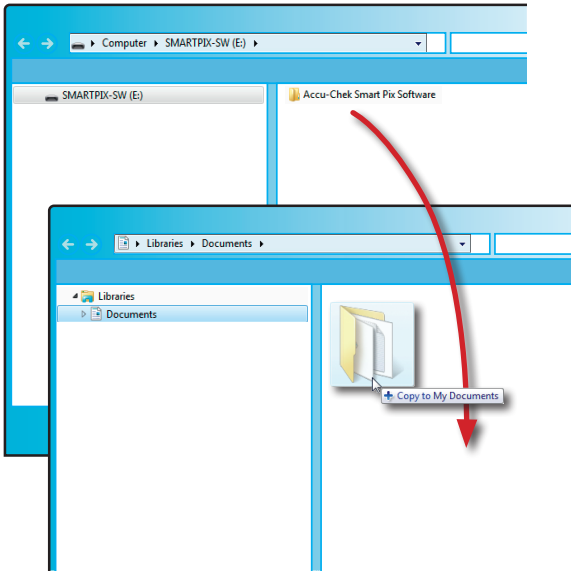
Computer ▸ SMARTPIX-SW (E:) ▸
SMARTPIX-SW (E:)
Accu-Chek Smart Pix Software
Libraries ▸ Documents ▸
Libraries
Documents
Copy to My Documents

« My Documents ▸ Accu-Chek Smart Pix Software ▸
Libraries
Documents
My Documents
Accu-Chek Smart Pix Software
_Manuals
Diaries
imageformats
PDF Reports
plugins
rsc
Update
Accu-Chek Smart Pix Software.exe
ACSP_Security.txt
libgcc_s_dw2-1.dll
mingwm10.dll
QtCore4.dll
QtGui4.dll
QtNetwork4.dll
QtXml4.dll
QtXmlPatterns4.dll
SP2.ini
2x

Update

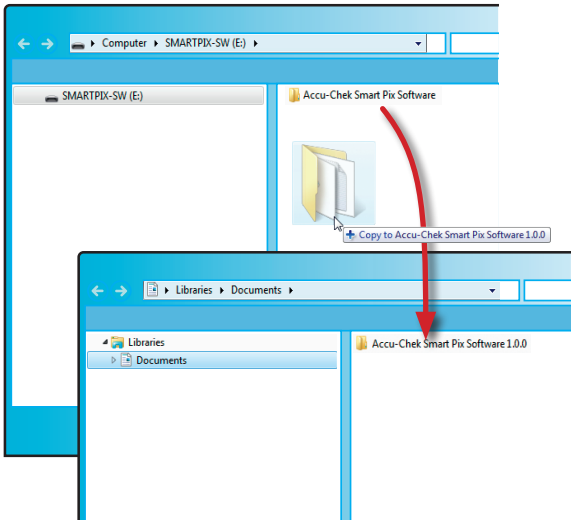
Computer ▸ SMARTPIX-SW (E:) ▸
SMARTPIX-SW (E:)
Accu-Chek Smart Pix Software
Copy to Accu-Chek Smart Pix Software 1.0.0
Libraries ▸ Documents ▸
Libraries
Documents
Accu-Chek Smart Pix Software 1.0.0

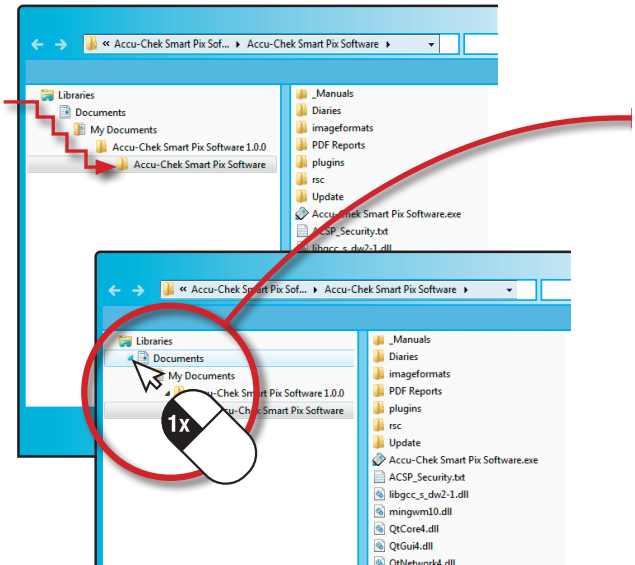
« Accu-Chek Smart Pix Sof... ▸ Accu-Chek Smart Pix Software ▸
Libraries
Documents
My Documents
Accu-Chek Smart Pix Software 1.0.0
Accu-Chek Smart Pix Software
_Manuals
Diaries
imageformats
PDF Reports
plugins
rsc
Update
Accu-Chek Smart Pix Software.exe
ACSP_Security.txt
libgcc_s_dw2-1.dll
1x
mingwm10.dll
QtCore4.dll
QtGui4.dll
QtNetwork4.dll

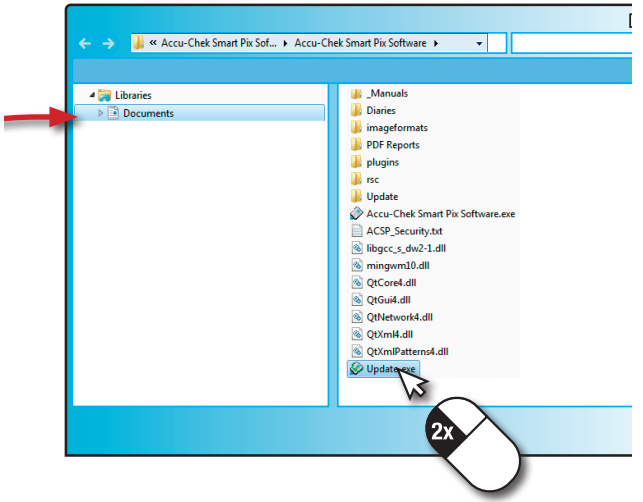
« Accu-Chek Smart Pix Sof... ▸ Accu-Chek Smart Pix Software ▸
Libraries
Documents
_Manuals
Diaries
imageformats
PDF Reports
plugins
rsc
Update
Accu-Chek Smart Pix Software.exe
ACSP_Security.txt
libgcc_s_dw2-1.dll
mingwm10.dll
QtCore4.dll
QtGui4.dll
QtNetwork4.dll
QtXml4.dll
QtXmlPatterns4.dll
Update.exe
2x

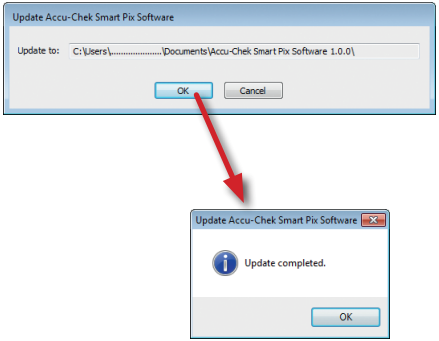
Update Accu-Chek Smart Pix Software
Update to:
C:\Users\.....\Documents\Accu-Chek Smart Pix Software 1.0.0\
OK
Cancel
Update Accu-Chek Smart Pix Software
Update completed.
OK

« My Documents ▸ Accu-Chek Smart Pix Software ▸
Libraries
Documents
My Documents
Accu-Chek Smart Pix Software
_Manuals
Diaries
imageformats
PDF Reports
plugins
rsc
Update
Accu-Chek Smart Pix Software.exe
ACSP_Security.txt
libgcc_s_dw2-1.dll
mingwm10.dll
QtCore4.dll
QtGui4.dll
QtNetwork4.dll
QtXml4.dll
QtXmlPatterns4.dll
SP2.ini
2x

EN **Program for the Accu-Chek Smart Pix system**

DE **Programm für das Accu-Chek Smart Pix System**

FR **Programme pour le système Accu-Chek Smart Pix**

FRC **Programme pour le système Accu-Chek Smart Pix**

IT **Programma per il sistema Accu-Chek Smart Pix**

ES **Programa para el sistema Accu-Chek Smart Pix**

PT **Programa para o sistema Accu-Chek Smart Pix**

PTB **Programa para o sistema Accu-Chek Smart Pix**

NL **Programma voor het Accu-Chek Smart Pix-systeem**

DA **Program til Accu-Chek Smart Pix systemet**

NO **Program for Accu-Chek Smart Pix-systemet**

SV **Program för Accu-Chek Smart Pix-systemet**

FI **Täydennysohjelma Accu-Chek Smart Pix -järjestelmään**

EL **Πρόγραμμα για το σύστημα Accu-Chek Smart Pix**

PL **Oprogramowanie systemu Accu-Chek Smart Pix**

CS **Program pro systém Accu-Chek Smart Pix**

SK **Program pre systém Accu-Chek Smart Pix**

HU **Program az Accu-Chek Smart Pix rendszerhez**

SL **Programska oprema za sistem Accu-Chek Smart Pix**

SR **Program za Accu-Chek Smart Pix sistem**

HR **Program za Accu-Chek Smart Pix sustav**

RU **Программное обеспечение системы Акку-Чек Смарт Пикс**

TR **Accu-Chek Smart Pix sistemi için program**

ZHS **Accu-Chek Smart Pix 罗氏睿智血糖数据管理系统软件**

ZHT **Accu-Chek Smart Pix 羅氏智慧型血糖管理系統程式**

ACCU-CHEK and ACCU-CHEK SMART PIX are trademarks of Roche.

Other trademarks and product names are the property of their respective owners.

Roche Diagnostics GmbH
Sandhofer Strasse 116
68305 Mannheim, Germany
www.accu-chek.com

Made in Germany
©2012 Roche Diagnostics

06513697001(03)
V4/P4